

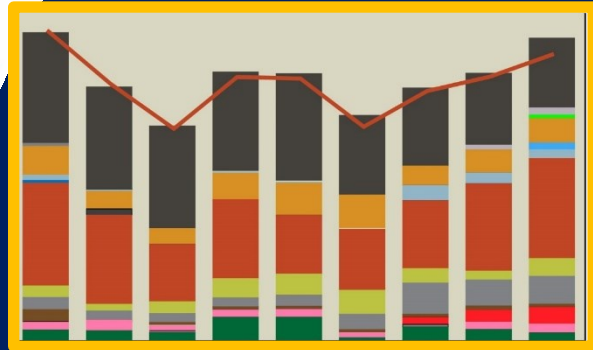

NORTHERN PROVINCIAL COUNCIL



Vital Statistics – 2019



**Office of the Deputy Chief Secretary - Planning
Northern Province
A9 Road, Kaithady, Jaffna.**

Contents

Information	Page
1.General Information	
1.1. Administration -----	1
1.2. Local Government -----	2
1.3. Area, GN Divisions & Villages -----	4
1.4. Population -----	5
2. Sector	
2.1. Education - Basic Information -----	11
2.2. Health - Basic Information -----	12
2.2. Health Indicators -----	13
2.3. Agriculture - Basic Information -----	14
2.4. Livestock - Basic Information -----	15
2.5. Irrigation - Basic Information -----	17
2.6. Probation & Child Care Services - Basic Information -----	18
2.6. Probation & Child Care Services - Basic Information -----	19
2.7. Social Services - Basic Information -----	20
2.8. Co-operative - Basic Information -----	21
2.9. Industries - Basic Information -----	23
2.10. Rural Development - Basic Information -----	24
2.11. Roads -Basic Information -----	25

Vital Statistics - 2019
General Information as at 31.12.2019

Sector :- 1.1. Administration

Basic Administrative Information	Unit	Jaffna	Kilinochchi	Mannar	Mullaitivu	Vavuniya	NP
Divisional Secretary Division	Nos	15	4	5	6	4	34
Grama Niladhary Division	Nos	435	95	153	136	102	921
No of Villages	Nos	1,453	354	616	632	515	3,570
Municipal Council	Nos	1	0	0	0	0	1
Urban Council	Nos	3	0	1	0	1	5
Pradeshiya Sabha	Nos	13	3	4	4	4	28

Source:- Respective District Secretariats & Dept. of Local Government, NP

Vital Statistics - 2019
General Information as at 31.12.2019

Sector :- 1.2. Local Government

Basic Administrative Information		Jaffna	Kilinochchi	Mannar	Mullaitivu	Vavuniya	Total (NP)
Library	Functioning	60	10	19	11	10	110
	Not Functioning	0	0	0	1	0	1
Market	In use	91	24	15	21	14	165
	Not in use	6	8	1	10	2	27
Public Toilet	In use	237	43	93	106	90	569
	Not in use	31	1	68	0	5	105
Children Park	In use	14	2	15	6	5	42
	Not in use	2	1	4	1	1	9
Play Ground	In use	19	8	40	19	43	129
	Not in use	8	0	0	3	11	22
Cemeteries	In use	262	87	52	102	154	657
	Not in use	7	5	0	0	0	12
Pre Schools	Functioning	15	0	10	2	4	31
	Not Functioning	1	0	0	0	0	1
Community Center	Functioning	899	116	84	141	232	1,472
	Not Functioning	128	12	3	1	15	159

Source:- Dept. of Local Government, NP

Vital Statistics - 2019
Sector Details as at 31.12.2019

Sector :- 1.2 Local Government

Basic Information		Unit	Jaffna	Kilinochchi	Mullaitivu	Vavuniya	Mannar	NP
Rural Roads	Asphalt	Km	62.93	0	0	8.97	8.19	80.09
	Metal	Km	1,654.13	249.49	248.59	168.38	146.83	2,467.42
	Gravel	Km	690.32	1,100.10	1,132.97	1,522.38	865.46	5,311.23
	Concrete	Km	39.58	1,277.24	217.94	20.05	70.10	1,624.91
	Earth	Km	0	157.09	43.01	242.92	169.88	612.90
Total			2,446.96	2,783.92	1,642.51	1,962.70	1,260.46	

Source:- Dept. of Local Government, NP

Vital Statistics - 2019
General Information as at 31.12.2019

Sector :- 1.3 Area, GN Divisions & Villages

District	DS Division	AREA in Sq.Km	No of GN Divisions	No of Villages
Jaffna	Delft	45.00	6	25
	Islands South (Velanai)	78.00	30	77
	Islands North (Kayts)	30.00	15	48
	Karainagar	22.00	9	86
	Jaffna	17.00	28	50
	Nallur	38.00	40	57
	Valikamam South West (Sandilipay)	45.00	28	79
	Valikamam West (Chankanai)	44.00	25	80
	Valikamam South (Uduvil)	30.00	30	149
	Valikamam North (Tellippalai)	57.00	45	177
	Valikamam East (Kopay)	102.00	31	111
	Thenmaradchi (Chavakachcheri)	221.00	60	138
	Vadamaradchchi South West (Karaveddy)	88.00	35	187
	Vadamaradchchi North (Point Pedro)	29.00	35	148
	Vadamaradchchi East (Maruthankerny)	179.00	18	41
Total		1025.00	435	1453

Source:- District Secretariat, Jaffna

Vital Statistics - 2019
General Information as at 31.12.2019

Sector :- 1.3 Area, GN Divisions & Villages

District	DS Division	Area in Sq.Km	No of GN Divisions	No of Villages
Kilinochchi	Karachchi	436.92	42	115
	Kandawalai	259.45	16	103
	Poonakary	483.96	19	92
	Pachchilaipalli	167.84	18	44
Total		1348.17	95	354
Mannar	Mannar	226.88	49	153
	Nanaddan	129.22	31	164
	Musali	474.22	20	115
	Manthai West	658.93	36	126
	Madhu	512.82	17	58
Total		2002.07	153	616

Source:- District Secretariat, Kilinochchi & Mannar

Vital Statistics - 2019
General Information as at 31.12.2019

Sector :- 1.3 Area, GN Divisions & Villages

District	DS Division	Area in Sq.Km	No of GN Divisions	No of Villages
Mullaitivu	Thunukkai	329.0	20	35
	Manthai East	490.0	15	68
	Oddusuddan	679.0	27	114
	Maritimepattu	706.0	46	219
	Puthukudiyirruppu	330.0	19	179
	Welioya	159.0	9	17
Total		2,693.0	136	632
Vavuniya	Vavuniya	625.32	42	221
	Vavuniya South	203.71	20	91
	Vavuniya North	759.28	20	93
	Vengalcheddikulam	416.18	20	110
Total		2,004.49	102	515

Source:- District Secretariats Mullaitivu & Vavuniya

Vital Statistics - 2019
General Information as at 31.12.2019

Sector :- 1.4 Population

S.No	District	Families	No.of Individual		Total Population in NP
			Male	Female	
1	Jaffna	197,133	299,027	317,435	616,462
2	Kilinochchi	46,760	71,025	74,974	145,999
3	Mannar	47,755	79,165	83,931	163,096
4	Mullaitivu	45,212	67,779	70,232	138,011
5	Vavuniya	55,471	92,809	97,452	190,261
Total		392,331	609,805	644,024	1,253,829

Source:- Respective District Secretariats, Northern Province.

Vital Statistics - 2019
General Information as at 31.12.2019

Sector :- 1.4 Population

District	DS Division	No of Families	Male	Female	Total Population
Jaffna	Delft	1,329	2,045	2,020	4,065
	Islands South (Velanai)	5,025	7,913	8,463	16,376
	Islands North (Kayts)	3,204	5,071	5,405	10,476
	Karainagar	3,514	4,933	5,378	10,311
	Jaffna	16,584	25,511	27,583	53,094
	Nallur	22,449	33,157	35,016	68,173
	Valikamam South West (Sandilipay)	17,164	26,023	27,215	53,238
	Valikamam West (Chankanai)	14,636	22,837	24,439	47,276
	Valikamam South (Uduvil)	17,293	25,579	27,429	53,008
	Valikamam North (Tellippalai)	14,677	22,195	23,697	45,892
	Valikamam East (Kopay)	22,941	35,821	38,127	73,948
	Thenmaradchi (Chavakachcheri)	22,942	35,386	36,757	72,143
	Vadamaradchchi South West (Karaveddy)	15,066	22,124	23,769	45,893
	Vadamaradchchi North (Point Pedro)	14,890	22,244	23,772	46,016
	Vadamaradchchi East (Maruthankerny)	5,419	8,188	8,365	16,553
Total		197,133	299,027	317,435	616,462

Source:- District Secretariat, Jaffna.

Vital Statistics - 2019
General Information as at 31.12.2019

Sector :- 1.4 Population

District	DS Division	No of Families	Male	Female	Total Population
Kilinochchi	Karachchi	25,650	37,987	40,565	78,552
	Kandawalai	8,735	12,918	13,796	26,714
	Poonakary	7,865	13,148	13,341	26,489
	Pachchilaipalli	4,510	6,972	7,272	14,244
Total		46,760	71,025	74,974	145,999
Mannar	Mannar Town	20,344	34,469	37,871	72,340
	Nanaddan	6,964	10,747	11,023	21,770
	Musali	8,631	14,744	14,675	29,419
	Manthai West	7,693	12,784	13,457	26,241
	Madhu	4,123	6,421	6,905	13,326
Total		47,755	79,165	83,931	163,096

Source:- District Secretariats Kilinochchi & Mannar

Vital Statistics - 2019
General Information as at 31.12.2019

Sector :- 1.4 Population

District	DS Division	No of Families	Male	Female	Total Population
Mullaitivu	Thunukkai	4,167	6,063	6,559	12,622
	Manthai East	3,177	4,862	4,896	9,758
	Oddusuddan	6,623	10,140	10,186	20,326
	Maritimepattu	13,935	21,125	21,852	42,977
	Puthukudiyirruppu	13,974	20,085	21,054	41,139
	Welioya	3,336	5,504	5,685	11,189
Total		45,212	67,779	70,232	138,011
Vavuniya	Vavuniya	35,875	61,750	65,243	126,993
	Vavuniya South	5,317	7,693	8,119	15,812
	Vavuniya North	5,655	9,059	9,237	18,296
	Vengalacheddikulam	8,624	14,307	14,853	29,160
Total		55,471	92,809	97,452	190,261

Source:-District Secretariats Mullaitivu & Vavuniya

Vital Statistics - 2019
Sector Details as at 31.12.2019

Sector :- 2.1 Education

Basic Information		Jaffna	Kilinochchi	Mannar	Mullaitivu	Vavuniya	Total (NP)
School by Category							
National School (Functioning)		7	2	5	3	5	22
Provincial School (Functioning)	IAB	43	10	11	12	11	87
	IC	48	15	24	15	22	124
	Type 2	149	37	36	37	46	305
	Type 3	203	40	60	60	98	461
Private School (Functioning)		6	0		0	0	6
Total		456	104	136	127	182	1,005
National School (Not Functioning)		0	0	0	0	0	0
Provincial School (Not Functioning)	IAB	1	0	0	0	0	1
	IC	0	1	0	0	0	1
	Type 2	1	0	3	0	1	5
	Type 3	46	7	2	2	22	79
Private School (Not Functioning)		0	0	0	0		0
Total		48	8	5	2	23	86
School by Medium (Functioning)							
Tamil Medium		441	102	135	116	158	952
Tamil English medium		15	2	0	2	4	23
Sinhala Medium		0	0	1	9	20	30
Total		456	104	136	127	182	1,005
Teachers & Students							
Student-Teacher ratio by functional grade		1:13	1:15	1:13	1:14	1:13	1:13
Student Population		119,122	32,403	26,839	28,454	37,172	243,990
Teachers *	Tamil medium	7,960	2,031	2,104	1,865	2,059	16,019
	English/Tamil Medium	1,153	93	0	69	465	1,780
	Sinhala medium	0			143	320	463
	Total	9,113	2,124	2,104	2,077	2,844	18,262
Students*	Tamil medium	93,921	30,431	26,839	25,333	24,540	201,064
	English/Tamil Medium	25,201	1,972	0	968	8,668	36,809
	Sinhala medium	0	0	0	2,153	3,964	6,117
	Total	119,122	32,403	26,839	28,454	37,172	243,990

Source:- Department of Education, Northern Province

** Including Provincial, National & Private School

Vital Statistics - 2019
Sector Details as at 31.12.2019

Sector :- 2.2 Health

Basic Information	Jaffna	No of Beds	Kilinochchi	No of Beds	Mannar	No of Beds	Mullaitivu	No of Beds	Vavuniya	No of Beds	Total (NP)	Total No of Beds
Health												
Teaching Hospital	1	1265	0	0	0	0	0	0	0	0	1	1,265
General Hospital	0	0	1	292	1	331	1	256	1	607	4	1,486
Base Hospital (Type A)	2	703	0	0	0	0	1	30	0	0	3	733
Base Hospital (Type B)	2	246	1	39	1	105	2	225	1	93	7	708
Divisional Hospital	23	650	7	191	9	360	7	257	8	91	54	1,549
Primary Medical Care Unit	17	0	4	0	9	0	8	0	5	0	43	0
Chest Clinic	1	0	1	0	1	0	1	0	1	0	5	0
Cancer Unit	1	0	0	0	0	0	0	0	0	0	1	0
Psychiatric Unit	3	91	1	41	2	43	1	28	1	75	8	278
Gramodaya Health Centre	52	0	48	0	40	0	42	0	31	0	213	0
MOH	14	0	4	0	5	0	6	0	4	0	33	0
School Dental Clinic	14	0	2	0	4	0	3	0	6	0	29	0
Anti Malaria Campaign	1	0	1	0	1	0	1	0	1	0	5	0
Indigenous Medicine												
Siddha Base / District Hospitals	1	24	1	24	1	24	1	24	1	120	5	216
Siddha Rural Hospitals	4	48	1	0	3	0	2	12	3	0	13	60
Siddha Central Dispensary	9	0	1	0	1	0	0	0	2	0	13	0
Provincial Indigenous Medical Production unit	1	0	0	0	0	0	0	0	0	0	1	0
Community Medical unit	15	0	4	0	5	0	6	0	4	0	34	0
Herbal Gardens	3	0	1	0	0	0	0	0	1	0	5	0
Siddha Free Dispensary	39	0	8	0	4	0	5	0	7	0	63	0

Source:- Department of Health & Indigenous Medicine, Northern Province

Vital Statistics - 2019
Sector Details as at 31.12.2019

Sector :- 2.2. Health Indicators

Health Indicators	Jaffna	Kilinochchi	Mannar	Mullaitivu	Vavuniya	NP
Population (Mid Year) - 2019	613,783	126,148	108,881	135,343	186,658	1,170,813
No. of live births in year 2018	8,793	2,176	1,822	1,595	2,748	17,134
No. of deaths in year 2018	4,342	732	436	529	1,025	7,064
No. of infants deaths in year 2018	112	32	17	26	31	218
No. of deaths of children (1 -5 Yrs) in year 2018	18	8	4	1	2	33
No. of children (1-5 Yrs) in year 2018	30,794	5,480	5,988	6,937	10,539	59,738
No. of live births in year 2018	8,152	1,880	1,838	1,516	2,796	16,182
No. of maternal deaths in year	4	1	0	1	0	6
Still births in year 2018	63	17	20	16	12	128
Still Birth Rate (No of Still Births for 1000 Births)	7.1	7.8	10.9	9.9	4.3	7.4
Maternal Mortality rate-(No of maternal death per 100,000 live birth) 2017	49.1	53.2	0	66.0	0	37.1
Child Mortality Rate-No of death of children between 1 and 5 year per 1000 children of same age	0.6	1.5	0.7	0.1	0.2	0.6
Infant Mortality Rate-(No of infant death per 1000 live births)	12.7	14.7	9.3	16.3	11.3	12.7
Crude death Rate- (No of death per 1000 population)	7.1	5.8	4.0	3.9	5.5	6.0
Crude Birth Rate - (No of live birth per 1000 population)	14.3	17.2	16.7	11.8	14.7	14.6

Source:- Department of Health Services, Northern Province

Vital Statistics - 2019
Sector Details as at 31.12.2019

Sector :- 2.3. Agriculture

Basic Institutional Information		Unit	Jaffna	Kilinochchi	Mannar	Mullaitivu	Vavuniya	Total (NP)
Extension Office		Nos.	1	1	1	1	1	5
Segment		Nos.	3	2	2	2	2	11
AI Center		Nos.	15	11	14	12	10	62
District Agriculture Training Center (DATC)		Nos.	1	1	1	1	1	5
Government Farm		Nos.	1	1	0	1	1	4
Farmers' Training Center (FTC)		Nos.	0	1	1	1	0	3
***In-service Training Institute (ISTI)		Nos.	0	1	0	0	0	1
Basic Production Information								
Rainfall - Maha 2018/ 2019	Quantity	mm	1,135.2	1,160.6	959	1,193.3	972	1083.9 (Average)
	Days	Days	73	48	45	88	51	61 (Average)
Rainfall - Yala 2019	Quantity	mm	230.5	86	0	252.0	250.0	163.7 (Average)
	Days	Days	19	7	0	25	10	12.2 (Average)
Aswedumised Extent		Ha	13,765	25,382	23,318	17,360	21,016	100,841
Paddy Cultivated Extent	Maha 2018/19	Ha	11,648.5	24,786	20,200	17,455.6	19,808	93,898
	Yala 2019	Ha	0	8,575.9	2,050	5,533.4	2,669.6	18,829
Paddy Production	Maha 2018/19	Mt	28,746	64,717	72,562	38,750	59,934	264,709
	Yala 2019	Mt	0	43,153	8,364.0	22,502	10,181	84,200
Extended land for Subsidiary Food Crops	Maha 2018/19	Ha	2,359.3	1,586.2	1,107	4,330.1	6,900.5	16,283
	Yala 2019	Ha	2,339.0	593.0	601	1,346.7	1,606.8	6,486
Subsidiary Food Crops production	Maha 2018/19	Mt	24,576	4,139.2	3,636.6	8,614.2	6,726	47,692
	Yala 2019	Mt	56384.75	1264.3	1769.64	5159.44	9879.2	74,457
Extended land for vegetables	Maha 2018/19	Ha	1,225	1,144	614	1,113	1,037	5,133
	Yala 2019	Ha	1,031	545	405	499	505	2,986
Vegetables production	Maha 2018/19	Mt	22,046	15,482	7,778	14,322	14,592.9	74,221
	Yala 2019	Mt	13383	4717.5	6330.78	7894.52	6941.22	39,267
Fruit Crops extent (Bearing)	2019	Ha	1,894	881.9	949	763	1,990.8	6,478
Fruit Crops Production		Mt	26,012	95,245	9,941	6,446	22,861.5	160,506

Source:- Department of Agriculture, Northern Province

*Subsidiary Food Crops – Chilli, Large onion, Red onion, Cowpea, Green gram, Black gram, Groundnut, Maize, Kurakkan & Gingrilly

** Fruit Crops – Mango, Papaw, Banana, Orange, Lime, Guava, Grapes, Jak, Pineapple & Pomegranate

*** Yala 2019 April to July data

Vital Statistics - 2019
Sector Details as at 31.12.2019

Sector :- 2.4. Livestock

Institutions	Unit	Jaffna	Kilinochchi	Mannar	Mullaitivu	Vavuniya	NP
Range	Nos	15	4	5	6	4	34
Deputy Director's Office	Nos	1	1	1	1	1	5
District Veterinary Surgeon's Office	Nos	0	0	0	0	0	0
Veterinary Surgeon's Office	Nos	15	4	5	6	4	34
Regional Livestock Farm	Nos	1	0	0	1	2	4
Regional Training Center	Nos	0	1	0	0	1	2
Veterinary Hospital	Nos	1	0	0	0	0	1
Artificial Insemination Center	Nos	1	0	0	0	0	1
Bull Calf Rearing Center	Nos	0	0	0	0	1	1
Production							
Population of Neat Cattle	Cross Bred	49,753	23,944	21,855	42,438	37,976	175,966
	Local	16,599	26,152	49,990	38,296	50,572	181,609
Population of Buffaloes	Cross Bred	0	863	639	6,577	528	8,607
	Local	0	1,863	5,082	5,868	4,171	16,984
Population of Goats	Cross Bred	72,058	7,560	5,392	8,134	4,010	97,154
	Local	19,004	11,004	36,796	8,137	17,290	92,231

Source:- Department of Animal Production & Health, Northern Province

Vital Statistics -2019
Sector Details as at 31.12.2019

Sector :- 2.4. Livestock

Basic Information	Unit	Jaffna	Kilinochchi	Mannar	Mullaitivu	Vavuniya	NP
Population of Poultry	Nos	752,450	714,195	496,109	454,755	531,630	2,949,139
Artificial Insemination - Cattle	Nos	17,203	2,752	361	2,941	2,745	26,002
Artificial Insemination - Goat	Nos	1,700	190	11	61	212	2,174
Cattle Vaccination - FMD	Nos	41,297	15,762	19,395	27,316	23,833	127,603
Cattle Vaccination - BQ	Nos	421	28	7,672	6,205	9,140	23,466
Poultry Vaccination - Ranikhet	Nos	1,750,050	340,475	242,380	188,793	185,983	2,707,681
Poultry Vaccination - Gumboro	Nos	931,246	169,300	52,515	121,779	160,899	1,435,739
Poultry Vaccination - Fowl Pox	Nos	119,001	83,170	32,910	34,628	129,120	398,829
Milk Production (Cow, Buffalo, Goat)	Lit/day	58,510	11,915	7,073	11,189	33,758	122,445
Milk Collection center	Nos/day	94	26	15	57	14	206
Egg Production	Nos/day	56,423	18,527	6,895	2,983	25,019	109,847
Meat Production (Beef, Mutton,Chicken)	Kg/day	2,092	2,092	6,799	9,596	11,427	32,006
Cattle Farm Families (<5,6-1011-50,51-100,>101)		21,403	7,543	6,098	6,531	13,629	55,204
Buffalo Farm Families (<5,6-1011-50,51100,>101)		0	512	77	310	206	1,105
Goat Farm Families (<5,6-1011-50,51-100,>101)		22,573	1,948	1,657	1,102	1,759	29,039
Poultry Farm Families (<25,26-50, 51-100, 101-500,501-1000,>1000)		56,960	7,544	12,800	13,165	21,188	111,657

Source:- Department of Animal Production & Health, Northern Province

Vital Statistics -2019
Sector Details as at 31.12.2019

Sector :- 2.5. Irrigation

Basic Information	Unit	Jaffna	Kilinochchi	Mannar	Mullaitivu	Vavuniya	NP
Deputy Director (DD) Range Office	Nos	0	1	0	1	1	3
Irrigation Engineer (IE) Range	Nos	1	1	1	2	2	7
Soil laboratory	Nos	0	1	1	1	1	4
Hydrological Research Center	Nos	1	0	0	0	0	1
Irrigation roads	Km	0	425.48	78.66	447.35	103.81	1,055.30
Major Scheme (Central Irrigation)	Nos	0	0	3	0	1	4
Major Scheme (Provincial Irrigation)	Nos	0	5	0	4	0	9
Medium Scheme (Central Irrigation) -	Nos	0	0	0	0	6	6
Medium Scheme (Provincial Irrigation) - Tank/Anicuts	Nos	0	4	7/1	16	17	44/1
Minor Tank - (Tank Anicuts)	Nos	1,000	457	348	250	711/32	2766/32
Total irrigable area - Major (Provincial)	Acs.	0	31,958	0	17,186	0	49,144
Total irrigable area - Medium(Provincial)	Acs.	0	2,206	4,721	8,579	5,545	21,051
Drainage scheme (Valukkai Aru)	Nos	1	0	0	0	0	1
Salt Water Exclusion Scheme	Nos	34	0	0	0	0	34
Lagoon Scheme	Nos	2	0	0	0	0	2

Source:- Dept. of Irrigation, Northern Province

** All minor tanks are being maintained by Agrarian Service Department*

Vital Statistics - 2019
Sector Details as at 31.12.2019

Sector :- 2.6. Probation & Child Care Services

Basic Information		Unit	Jaffna	Kilinochchi	Mannar	Mullaitivu	Vavuniya	NP
State Receiving Home		Nos.	1	0	0	0	0	1
Certified School & Remand Home		Nos.	1	0	0	0	0	1
Home for Children (Receiving assistance from departmental maintenance grant)		No of homes	7	5	3	3	1	19
Home for Children (Receiving assistance from departmental Adhoc grant)		No of homes	5	5	3	1	1	15
Day Care Centers (Receiving assistance from departmental Adhoc grant)		Nos.	4	0	0	2	0	6
Beneficiaries under Tsunami Fit Person		Nos.	0	0	0	0	0	0
Beneficiaries under Normal Fit Person		Nos.	129	78	159	43	42	451
Beneficiaries under UNICEF Fit Person		Nos.	0	0	0	0	0	0
Beneficiaries under Twins Assistantce		Nos.	0	0	0	0	0	0
Beneficiaries under Thriposha issued (Bags)		No of Bags.	62	16	0	13	12	103
Orphans	Both Parents	Nos.	281	211	151	254	144	1,041
	Single Parents	Nos.	3,207	2,316	2,038	1,787	1,827	11,175

Source:- Dept.of Probation and Child Care Services , Northern Province

Vital Statistics - 2019
Sector Details as at 31.12.2019

Sector :- 2.6. Probation & Child Care Services

Operation Information		Unit	Jaffna	Kilinochchi	Mannar	Mullaitivu	Vavuniya	NP
Child Abuse Cases	Sexual abuse	Nos.	43	21	11	17	14	106
	Physical abuse	Nos.	17	23	14	9	2	65
	Mental abuse	Nos.	11	10	3	0	0	24
Suicide	Attempt to suicide	Nos.	2	12	6	3	0	23
	Committed Suicide	Nos.	1	0	1	0	3	5
Neglected		Nos.	49	13	0	12	5	79
Conflict with law		Nos.	16	9	13	19	14	71
Kidnapping		Nos.	1	1	0	0	0	2
Trafficking		Nos.	3	7	4	1	1	16
Threatening		Nos.	1	5	2	1	1	10
Drop-out from school		Nos.	19	16	37	0	7	79
Child labour		Nos.	5	9	0	5	9	28
Adoption		Nos.	24	0	4	0	0	28
Others		Nos.	0	0	0	0	0	0

Source:- Dept.of Probation and Child Care Services, Northern Province

Vital Statistics - 2019
Sector Details as at 31.12.2019

Sector :- 2.7. Social Services

Basic Information	Jaffna	Kilinochchi	Mannar	Mullaitivu	Vavuniya	NP	
District Office	1	1	1	1	1	5	
State Elders Home	1	-	-	-	-	1	
Elders Day Care Centers	7	1	6	4	1	19	
Home for Disabled (Receiving assistance from Departmental Maintenance Grant)	2	-	-	1	-	3	
Home for Disabled (Receiving assistance from Departmental Adhoc Grant)	-	-	-	-	-	0	
Home for Elders (Receiving assistance from Departmental Maintenance Grant)	5	-	3	-	1	9	
Home for Elders (Receiving assistance from Departmental Adhoc Grant)	4	-	-	-	-	4	
Equipments to Handicapped							
Tricycle	45	15	3	6	8	77	
Wheel Chair	107	36	28	50	19	240	
Clutches	18	19	6	78	3	124	
Ear Phone	116	25	34	22	30	227	
Artificial leg or limbs	60	15	1	6	3	85	
Spectacles	583	120	38	238	12	991	
Walker	27	0	1	6	-	34	
White Cane	-	-	1	-	-	1	
Beneficiaries under Social Service - Casual relief	37	134	34	269	79	553	
Beneficiaries under Social Service - Self - employment	88	13	51	78	6	236	
Sick Person Allowance							
T.B	114	26	9	9	13	171	
Leprosy	41	7	9	7	5	69	
Thalasimiya & Cancer	1,322	303	282	241	348	2,496	
No of disabled persons	9,224	2,578	2,032	2,655	2,142	18,631	
Elders	104,327	13,711	10,568	9,574	12,868	151,048	
No of elders re-united with their families (From State Home for Elders)	5	-	-	-	-	5	
Widow	Widow (War)	3,432	1,509	438	1,340	876	7,595
	Widow (Natural)	28,502	4,334	5,055	5,127	4,142	47,160

Source:- Dept.of Social Service, Northern Province

Vital Statistics - 2019
Sector Details as at 31.12.2019

Sector :- 2.8. Co-operative

Basic Information	Unit	Jaffna	Kilinochchi	Mannar	Mullaitivu	Vavuniya	NP
Multi Purpose Co-operative Societies (MPCS)	Nos.	24	6	7	6	4	47
Palm Resources Development Co-operative Societies	Nos.	20	3	6	8	3	40
Secondary Societies	Nos.	30	13	12	7	7	69
Thrift & Credit Co-operative Societies	Nos.	838	114	113	135	205	1405
Agricultural Societies	Nos.	29	5	1	3	15	53
Fisheries Societies	Nos.	139	32	50	39	15	275
School Societies	Nos.	57	5	7	10	9	88
Housing Societies	Nos.	6	0	0	0	2	8
Welfare Societies	Nos.	23	4	5	6	6	44
Live Stock Societies	Nos.	15	4	3	6	10	38
Milk Product Societies	Nos.	1	1	1	36	0	39
Transport Societies	Nos.	1	1	0	1	1	4
Labourers Societies	Nos.	17	0	8	0	0	25
Industries Societies	Nos.	26	5	1	7	11	50
Hospital Societies	Nos.	3	0	0	0	0	3
Youth Service Societies	Nos.	2	1	1	0	1	5
Other Societies	Nos.	15	8	19	23	1	66
Total		1,246	202	234	287	290	2,259

Source:- Dept. of Cooperative Development, Northern Province

Vital Statistics - 2019

Sector Details as at 31.12.2019

Sector :- 2.8. Status of Co-operative Societies

Information		Jaffna	Kilinochchi	Mannar	Mullaitivu	Vavuniya	NP
MPCS (Branches and Wholesale Centres)	Damaged (Fully)	72	0	0	4	47	123
	Damaged (Partly)	92	6	0	0	4	102
	Re-opened	31	44	0	1	21	97
Palm Development Co operative Societies	Damaged (Fully)	33	0	0	5	0	38
	Re-opened	16	51	0	0	0	67
Secondary Society	Damaged (Fully)	7	0	1	4	0	12
	Re-Established	0	14	0	0	0	14
Fisheries Society	Damaged (Fully)	2	0	6	0	0	8
	Re-Established	0	27	0	0	0	27
Transport Society	Damaged (Fully)	0	0	0	0	0	0
	Damaged (Partly)	0	1	0	0	0	1
	Re-Established	0	1	0	0	0	1

Source:- Dept. of Cooperative Development, Northern Province

Vital Statistics - 2019
Sector Details as at 31.12.2019

Sector :- 2.9. Industries

Basic Information		Unit	Jaffna	Kilinochchi	Mannar	Mullaitivu	Vavuniya	NP
Handloom Centers		Nos	10	1	4	2	4	21
Job opportunity given in handloom sector		Nos	37	2	9	8	17	73
Small Industries Centers	Coir	Nos	2	1	0	0	0	3
	Carpentry	Nos	1	0	0	0	1	2
	Pottery	Nos	1	0	0	0	0	1
Market Promotion Centers		Nos	4	2	1	1	1	9
Vocational Training Centers		Nos	1	0	0	0	0	1
Dye Centers		Nos	1	0	0	0	0	1
No of Craftsmen Registered		Nos	126	55	70	28	77	356
Department assisted Entrepreneurs Groups								
Skill Development	Advance technology transfer training Programme	No of Beneficiaries	546	117	95	90	82	930
Total Production in handloom (Textile)		Meters	8123.57	312.50	2,047.37	1,067.18	4,087.16	15,637.78
Total Production in Yarn Dyed		Kg	3,060.00	0	0	0	0	3,060.00
Total Coir based items production		Rs	459,447.08	493,401.53	0	0	0	952,848.61
Prize won in Exhibition								
Handloom Production	Provincial Level	Nos	28	0	5	6	18	57
	National Level	Nos	0	0	0	0	0	0
Handicraft Production	Provincial Level	Nos	86	3	4	3	10	106
	National Level	Nos	28	0	3	0	4	35

Source:- Department of Industries, Northern Province

Vital Statistics - 2019
Sector Details as at 31.12.2019

Sector :- 2.10. Rural Development

Basic information		Unit	Jaffna	Kilinochchi	Mannar	Mullaithivu	Vavuniya	NP
Registered	RDS	Nos	369	170	252	178	301	1,270
	WRDS	Nos	414	166	224	168	250	1,222
Functioning	RDS	Nos	334	151	193	181	270	1,129
	WRDS	Nos	407	146	219	166	179	1,117
Newly establish in 2016	RDS	Nos	7	2	—	20	2	31
	WRDS	Nos	6	1	—	11	0	18
Women Development Centers -Home Science Diploma course (01 year)	No of Centers	Nos	15	4	5	6	4	34
	No of student	Nos	205	51	54	78	30	418
	No of Student pass out	Nos	197	45	49	70	29	390
No of Societies involving in revolving loan scheme	RDS	Nos	48	11	37	6	10	112
	WRDS	Nos	252	106	119	90	130	697
Own Building with land of Societies	RDS (Functioning)	Nos	123	83	116	110	280	712
	WRDS (Functioning)	Nos	128	15	156	61	240	600
	Damaged (Fully)	Nos	10		7	1	17	35
	Damaged (Partly)	Nos	37	3	36	17	25	118
	Reconstructed	Nos	11	1	12	2	42	68
	To be reconstructed	Nos	20	2	61	27	20	130
	To be newly constructed (* Based on their request)	Nos	36	8	59	12	25	140

Source:- Dept. of Rural Development, Northern Province

* RDS - Rural Development Society

* WRDS - Women Rural Development Society

Vital Statistics - 2019
Sector Details as at 31.12.2019

Sector :- 2.11. Road

Basic Information		Unit	Jaffna	Kilinochchi	Mullaitivu	Vavuniya	Mannar	NP
A - Class Road		Km	279.73	106.04	99.92	128.91	113.03	727.63
B - Class Road		Km	218.46	53.63	101.83	57.71	91.28	522.91
C- Class Road	Asphalt	Km	9.61	24.22	52.08	14.15	39.71	139.77
	Metal	Km	497.33	74.60	88.87	337.87	203.73	1,202.40
	Gravel	Km	35.30	218.76	246.03	41.58	57.41	599.08
	Concrete	Km	1.71	16.67	2.97	1.00	8.35	30.70
D- Class Road	Asphalt	Km	0	0	0	0	0	0
	Metal	Km	30.55	14.68	3.43	19.63	19.70	87.99
	Gravel	Km	14.50	6.75	13.62	13.77	5.80	54.44
	Concrete	Km	0	5.32	0	0	0.30	5.62

Source:- Department of Road Development, Northern Province & Road Development Authority.